

10771 29 PARK ROAD, MAPLEWOOD

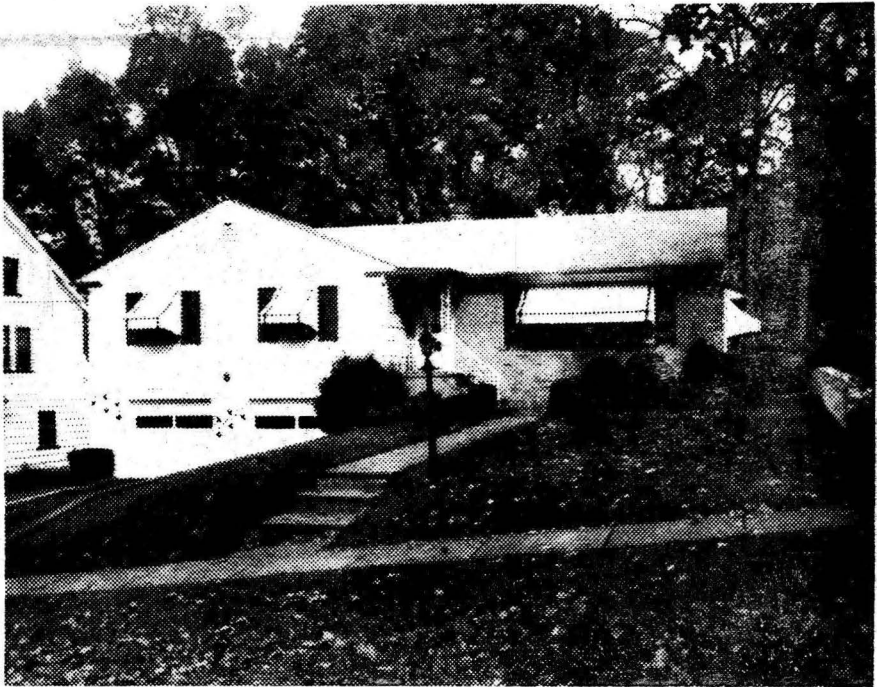

Board of Realtors of the Oranges and Maplewood

Photo by George B. Biggs, Inc.



10771 29 Park Rd., Mplwd.

\$69,000

1

Bet: Valley St. &amp; Prospect

Lot 75x193x81 Lot #313 Plt #15

Ranch, blt 1960, frame & brk, comp rf, all ss/scrs, 220 vs  
 1st-6-ch, lr, dr, eat-in kit, bdrm, lrg den, small den,  
 2 baths, m.w/stall

Grd-1-rec rm, toi, laund, out ent, cop.w.p.

FA: Gas central a/c

2 car att garage Paved drive

L-11.3 B-27.9 '73 rate 6.45 Taxes \$2528.40. Poss: 60 days,

Key w/LR. Excl: din rm fixture. Large den could be made  
 into 2 brms, Humidifier, electronic air filter, centrala/c, cedar closet in bsmt, burglar & fire alarm 2 elec  
 eye garage doors. Stair inclinator to bst & garage. Instant

hot water dispenser, garbage disposal. (Kitchen Aid).

Tuscan GS, Mplwd. Jr., Columbia HS, O.L. of Sorrows Paro. Bus

31. Mplwd. RR Sta. Subject to Errors &amp; Omissions.

---

 LR: GAA 376-2266 11004003/5004004 (6-60-40-o.a.a.)

Owners: David E. &amp; Dorothy Y. Friedman, Prem. 762-3035

R. 29 Park Rd., Mplwd. 7-2-2 3 bdrms.

\$69,000

#7089--4/8/74 Price reduced to \$65,000

#7103--5/9/74 Expired 5/4/74

RED 1/75 Selling price \$58,000